

**STONE VENEER SUPPORT:**  
 NOTE: STONE VENEER MAY BE SUPPORTED ON SOLID GROUTED CMU LOCATED BETWEEN CONC. FTGS. & GRADE OR GENERAL CONTRACTOR MAY PROVIDE A 12" THICK CONC. FOUNDATION WALL (3-#4 T&B) W/ A 4" WIDE X3'-0" FORMED STONE LEDGE

NOTE:  
 INSTALL REMOVABLE PANELS IN BASEMENT CEILING AT ALL SCREWJACK & THRU BOLT LOCATIONS ABOVE TO ALLOW FOR ACCESS

**FOUNDATION PLAN W/ BASEMENT LAYOUT**

AREA: 1250 SQ. FT.  
 CENTERLINE OF LOG WORK TO BE 3" FROM EXTERIOR EDGE OF FIRST FLOOR SYSTEM  
 ALL LINTELS TO BE 3 1/8" X 9" LAM LINTEL UNLESS OTHERWISE NOTED

NOTE: 5/8" ANCHOR BOLTS PLACED 24" AWAY FROM CORNERS AND @ 32" O.C.  
 C/W NUTS & WASHERS AROUND PERIMETER

TOCW= TOP OF CONCRETE WALL

CONCRETE REINFORCEMENT TABLE TO BE VERIFIED BY ENG.  
 BASEMENT FOOTING: 2-NO 4 REBAR LONGITUDINALLY  
 CONCRETE WALLS: NO 4 REBAR HORIZONTALLY IN WALL @ 12" CENTERS  
 PLACE IN CENTER OF CONC. WALL  
 VERTICAL REBAR REINFORCEMENT TO BE NO 4 REBAR @ 2' O.C.  
 ALL DECK POSTS & LEAN-TO ROOF POSTS CONCRETE FOOTINGS WITH NO 4 REBAR ON 12" GRID  
 WIRE MESH REINFORCEMENT IN ALL CONC. SLABS TO AVOID CRACKS  
 CONC. POST (SONOTUBE) VERTICAL REBAR REINFORCEMENT TO BE 2-NO 4 REBAR

FOUNDATION:  
 SOIL BEARING PRESSURE IS ASSUMED TO BE A MINIMUM OF 1500 P.S.F.  
 ALL FTGS. TO BEAR ON FIRM UNDISTURBED MATERIAL  
 ALL CONC. TO BE 2500 PSI @ 28 DAYS.

CONSTRUCTION MATERIALS	
<b>W1A</b>	TYPICAL FOUNDATION WALL 2" EPS INSULATION ON EXT. FACE OF CONC. 8" WIDE CONC. WALL ON 24"x10" CONC. FTG. INT. TO BE: 2" RIGID INSULATION ATTACHED TO CONC. WALL WITH ADHESIVE & TAPE ALL JOINTS 1x3 HORIZONTAL STRAPPING @ 16" O.C. ATTACHED TO CONC. WALL WITH SPRING SPIKES 1x3 VERTICAL STRAPPING AT 16" O.C. 6 MIL POLY V.B. INT. FINISH TO OWNERS SPECS
<b>W2</b>	TYPICAL EXTERIOR LOG WALL 7.5" WIDE X 12" HIGH FLAT ON FLAT WITH 12" GAIN
<b>W2A</b>	TYPICAL 2ND STOREY EXTERIOR WALL 7.5" WIDE X 12" HIGH FLAT ON FLAT WITH 12" GAIN
<b>W3A</b>	TYPICAL INTERIOR FRAME WALL (LOAD BEARING) INT. PARTITION WALLS TO BE: 1/2" GWB BOTH SIDES 2X6 @ 16" O.C FRAME WALL ON 8" CONC. CURB ON 24"x10" CONC. FTG.
<b>W3B</b>	TYPICAL INTERIOR FRAME WALL INT. PARTITION WALLS TO BE: 1/2" GWB BOTH SIDES 2X4 @ 16" O.C FRAME WALL
<b>W3C</b>	TYPICAL INTERIOR FRAME WALL (SETTLING) INT. PARTITION WALLS TO BE: 1/2" GWB BOTH SIDES 2X4 @ 16" O.C FRAME WALL W/ SLIP JOINT @ TOP
<b>FTG1</b>	TYPICAL SPOT FOOTING 4"x4"x10" CONC. PAD 8"x8" CONC. PIER W/ EMBEDDED METAL SADDLE BRACKET TO 8"x8" D-FIR POST TO SUPPORT BEAM
<b>FTG2</b>	TYPICAL SPOT FOOTING 3"x3"x10" CONC. PAD 10" DIA. SONOTUBE W/ EMBEDDED METAL SADDLE BRACKET TO 8x8 D-FIR POST TO SUPPORT BEAM
<b>FTG3</b>	TYPICAL SPOT FOOTING 2"x2"x10" CONC. PAD 10" DIA. SONOTUBE W/ EMBEDDED METAL SADDLE BRACKET TO 8x8 D-FIR POST TO SUPPORT BEAM
<b>F1A</b>	TYPICAL BASEMENT FLOOR 4" CONC. SLAB @ ALL LIVING SPACE ON 6 MIL POLY V.B. ON MIN. 4" RIGID INSULATION OR TO MIN. R-VALUE FOR LOCAL ENERGY CODE 4" COMPACT SAND OR GRAVEL
<b>F2</b>	TYPICAL FIRST FLOOR FRAMING 3/4" T&G PLY SUBFLOOR 11 7/8" TJI FL. JST @ 16" O.C. CLG. FINISH TO OWNERS SPECS.
<b>F3</b>	TYPICAL SECOND FLOOR FRAMING 3/4" T&G PLYWOOD SUBFLOOR 2X12 @ 16" O.C. FL. JSTS. W/ X-BRIDGING @ 7' MAX. CLG. FINISH TO OWNERS SPECS.
<b>R1</b>	TYPICAL ROOF TO BE: METAL CLADDING ON ICE & WATER SHIELD OR #30 FELT 5/8" O.S.B. SHEATHING W/ EDGE CLIPS BETWEEN 11 7/8" TJI @ 2' O.C. RAFTERS R 38 MIN. BATT INSULATION W/ 2.5" AIRSPACE (ROOF VENTILATION FROM SCREENED VENTED FASCIA TO VENTED RIDGE CAP) 6 MIL POLY V.B. CLG. FINISH TO OWNERS SPECS.
<b>R2</b>	TYPICAL ROOF TO BE: METAL CLADDING ON #30 FELT 1X6 T&G DECKING 6X10 TIMBER RAFTERS

NOTE: COMPLETE SET OF PLANS TO BE PROVIDED BY GENERAL CONTRACTOR TO BE REVIEWED BY ARCHITECT & LICENSED ENGINEER

ALL DIMENSIONS TO BE VERIFIED ON SITE BY GENERAL CONTRACTOR  
 ALL DIMENSIONS ARE CONSTRUCTION TIME DIMENSIONS  
 IT IS THE SOLE RESPONSIBILITY OF THE GENERAL CONTRACTOR TO CHECK & VERIFY ALL DIMENSIONS & SPECIFICATIONS ON THIS SET  
 ALL LOG DIAMETER SIZE TO BE MEASURED AT MID SPAN  
 BUILDER IS RESPONSIBLE FOR COMPLYING WITH ALL LOCAL BUILDING CODES AND PRACTICES

SCALE: 1/4" = 1'-0"  
 DATE: MAY 7, 2018  
 DRAWN BY: G.C.  
 CHECKED BY: C.C.

LOG BUILDER: KEALEY & TACKBERRY LOG HOMES  
 CLIENT: ROBERGE  
 TITLE: FOUNDATION PLAN

R.C.M. Cad Design  
 Drafting Ltd.  
 RCM CAD DESIGN  
 PHONE: (827) 826-1888  
 www.loghomedesign.ca  
 rcmcad@loghomedesign.ca

NOT FOR CONSTRUCTION

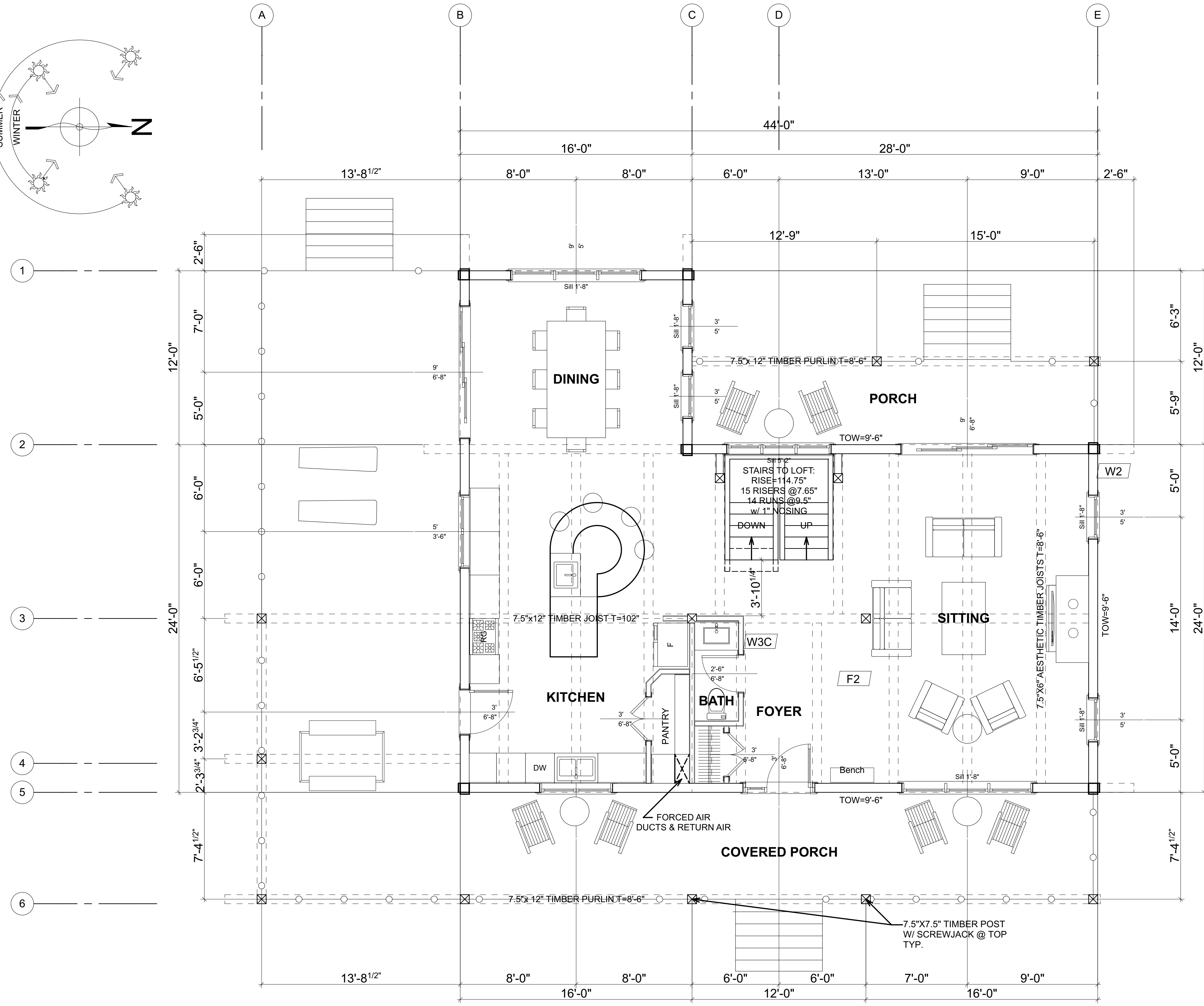
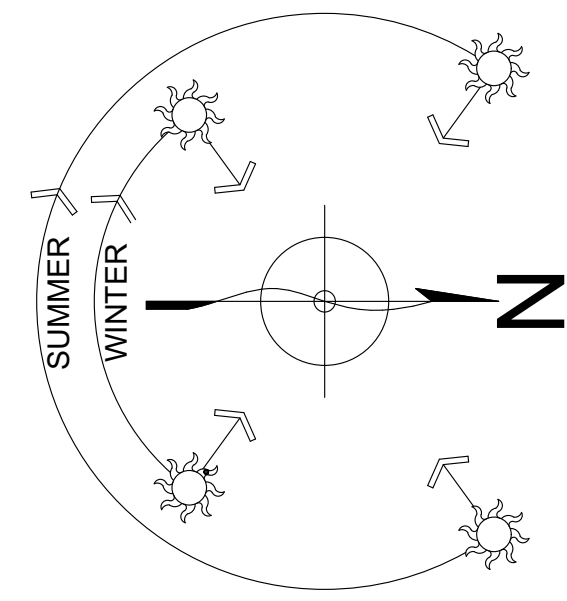

**FIRST FLOOR PLAN**  
 AREA: 1250 SQ.FT.  
 LOGS TO BE 7.5" X 12" FLAT ON FLAT WITH 12" GAIN PER STACK

**GENERAL NOTES:**  
 ALL DIMENSIONS ARE CONSTRUCTION DIMENSIONS. ALL DIMENSIONS TO BE VERIFYING ON SITE BY GEN. CONTRACTOR BEFORE STARTING CONSTRUCTION  
 ALL LINTELS TO BE 3 1/8" X 9" LAM LINTEL UNLESS OTHERWISE NOTED

TOW= TOP OF WALL  
 TOW= 0 @ BOTTOM OF LOG WALL  
 T= TOP OF LOG  
 B= BOTTOM OF LOG  
 TYP.= TYPICAL

FASTEN SILL LOG TO RIM BOARD BELOW W/ 3/8" ASSY SCREWS @ 12" O.C.

FASTEN CAP LOG DOWN TO LOG BELOW W/ 3/8" ASSY SCREWS @ 4' O.C.

SCREWJACKS TO BE LOWERED EVERY 3 MONTHS FOR 1ST YEAR AND TWICE A YEAR FOR NEXT 4 YEARS AS HOUSE LOGWORK SETTLES DOWN AS LOGS LOSE MOISTURE CONTENT & COMPRESS UNDER LOADS

**CONSTRUCTION MATERIALS**

- W1A** TYPICAL FOUNDATION WALL  
 2" EPS INSULATION ON EXT. FACE OF CONC. 8" WIDE CONC. WALL ON 24"x10" CONC. FTG. INT. TO BE: 2" RIGID INSULATION ATTACHED TO CONC. WALL WITH ADHESIVE & TAPE ALL JOINTS 1x3 HORIZONTAL STRAPPING @ 16" O.C. ATTACHED TO CONC. WALL WITH SPRING SPIKES 1x3 VERTICAL STRAPPING AT 16" O.C. 6 MIL POLY V.B. INT. FINISH TO OWNERS SPECS
- W2** TYPICAL EXTERIOR LOG WALL  
 7.5" WIDE X 12" HIGH FLAT ON FLAT WITH 12" GAIN
- W2A** TYPICAL 2ND STOREY EXTERIOR WALL  
 7.5" WIDE X 12" HIGH FLAT ON FLAT WITH 12" GAIN
- W3A** TYPICAL INTERIOR FRAME WALL (LOAD BEARING)  
 INT. PARTITION WALLS TO BE: 1/2" GWB BOTH SIDES 2X6 @ 16" O.C FRAME WALL ON 8" CONC. CURB ON 24"x10" CONC. FTG.
- W3B** TYPICAL INTERIOR FRAME WALL  
 INT. PARTITION WALLS TO BE: 1/2" GWB BOTH SIDES 2X4 @ 16" O.C FRAME WALL
- W3C** TYPICAL INTERIOR FRAME WALL (SETTLING)  
 INT. PARTITION WALLS TO BE: 1/2" GWB BOTH SIDES 2X4 @ 16" O.C FRAME WALL W/ SLIP JOINT @ TOP
- FTG1** TYPICAL SPOT FOOTING  
 4"x4"x10" CONC. PAD 8"x8" CONC. PIER W/ EMBEDDED METAL SADDLE BRACKET TO 8"x8" D-FIR POST TO SUPPORT BEAM
- FTG2** TYPICAL SPOT FOOTING  
 3"x3"x10" CONC. PAD 10" DIA. SONOTUBE W/ EMBEDDED METAL SADDLE BRACKET TO 8"x8" D-FIR POST TO SUPPORT BEAM
- FTG3** TYPICAL SPOT FOOTING  
 2"x2"x10" CONC. PAD 10" DIA. SONOTUBE W/ EMBEDDED METAL SADDLE BRACKET TO 8"x8" D-FIR POST TO SUPPORT BEAM
- F1A** TYPICAL BASEMENT FLOOR  
 4" CONC. SLAB @ ALL LIVING SPACE ON 6 MIL POLY V.B. ON MIN. 4" RIGID INSULATION OR TO MIN. R-VALUE FOR LOCAL ENERGY CODE 4" COMPACT SAND OR GRAVEL
- F2** TYPICAL FIRST FLOOR FRAMING  
 3/4" T&G PLY SUBFLOOR 11 7/8" TJI FL. JST @ 16" O.C. CLG. FINISH TO OWNERS SPECS.
- F3** TYPICAL SECOND FLOOR FRAMING  
 3/4" T&G PLYWOOD SUBFLOOR 2X12 @ 16" O.C. FL. JSTS. W/ X-BRIDGING @ 7' MAX. CLG. FINISH TO OWNERS SPECS.
- R1** TYPICAL ROOF TO BE:  
 METAL CLADDING ON ICE & WATER SHIELD OR #30 FELT 5/8" O.S.B. SHEATHING W/ EDGE CLIPS BETWEEN 11 7/8" TJI @ 2' O.C. RAFTERS R 38 MIN. BATT INSULATION W/ 2.5" AIRSPACE (ROOF VENTILATION FROM SCREENED VENTED FASCIA TO VENTED RIDGE CAP) 6 MIL POLY V.B. CLG. FINISH TO OWNERS SPECS.
- R2** TYPICAL ROOF TO BE:  
 METAL CLADDING ON #30 FELT 1X6 T&G DECKING 6X10 TIMBER RAFTERS

LOG BUILDER: KEALEY & TACKBERRY LOG HOMES  
 CLIENT: ROBERGE  
 TITLE: FIRST FLOOR PLAN  
 SCALE: 1/4" = 1'-0"  
 DATE: MAY 7, 2018  
 DRAWN BY: G.C.  
 CHECKED BY: C.C.  
 REVISION: REV. 1  
 REV. 2  
 REV. 3  
 DESCRIPTION:  
 DATE:  
 R.C.M. Cad Design  
 Drafting Ltd.  
 RCM CAD DESIGN  
 PHONE: (802) 626-1988  
 www.loghomedesign.ca  
 rcmcad@loghomedesign.ca  
 NOTE:  
 COMPLETE SET OF PLANS TO BE PROVIDED BY ARCHITECT & LICENSED ENGINEER  
 ALL DIMENSIONS TO BE VERIFIED ON SITE BY GENERAL CONTRACTOR  
 ALL DIMENSIONS ARE CONSTRUCTION TIME DIMENSIONS  
 IT IS THE SOLE RESPONSIBILITY OF THE GENERAL CONTRACTOR TO CHECK & VERIFY ALL DIMENSIONS & SPECIFICATIONS ON THIS SET  
 ALL LOG DIAMETER SIZE TO BE MEASURING AT MID SPAN  
 BUILDER IS RESPONSIBLE FOR COMPLYING WITH ALL LOCAL BUILDING CODES AND PRACTICES

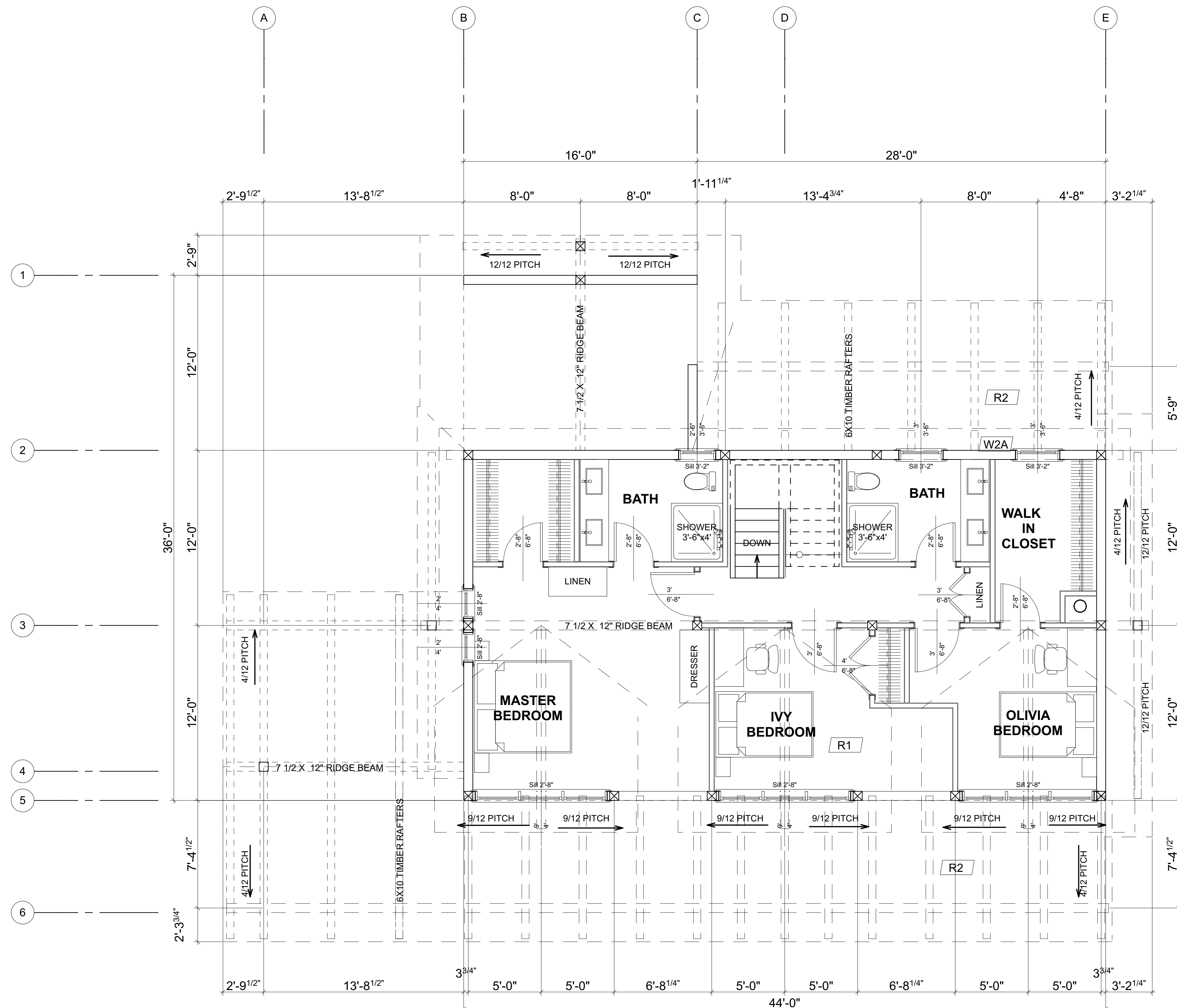

**SECOND FLOOR PLAN**  
 AREA: 963 SQ. FT.  
 SNOW LOAD: 50lbs/ SQ. FT.

BITUTHANE ICE & WATER SHIELD INSTALLED FROM EXTERIOR WALL LINE TO MIN. 4" UP THE ROOF SLOPE W/ 18" EACH WAY UP VALLEYS UNDER VALLEY ROOF FLASHING

- CONSTRUCTION MATERIALS**
- W1A** TYPICAL FOUNDATION WALL  
 2" EPS INSULATION ON EXT. FACE OF CONC.  
 8" WIDE CONC. WALL ON 24"x10" CONC. FTG.  
 INT. TO BE: 2" RIGID INSULATION ATTACHED TO CONC. WALL WITH ADHESIVE & TAPE ALL JOINTS  
 1x3 HORIZONTAL STRAPPING @ 16" O.C.  
 ATTACHED TO CONC. WALL WITH SPRING SPIKES  
 1x3 VERTICAL STRAPPING AT 16" O.C.  
 6 MIL POLY V.B.  
 INT. FINISH TO OWNERS SPECS
  - W2** TYPICAL EXTERIOR LOG WALL  
 7.5" WIDE X 12" HIGH FLAT ON FLAT WITH 12" GAIN
  - W2A** TYPICAL 2ND STOREY EXTERIOR WALL  
 7.5" WIDE X 12" HIGH FLAT ON FLAT WITH 12" GAIN
  - W3A** TYPICAL INTERIOR FRAME WALL (LOAD BEARING)  
 INT. PARTITION WALLS TO BE:  
 1/2" GWB BOTH SIDES  
 2X6 @ 16" O.C FRAME WALL  
 ON 8" CONC. CURB ON 24"x10" CONC. FTG.
  - W3B** TYPICAL INTERIOR FRAME WALL  
 INT. PARTITION WALLS TO BE:  
 1/2" GWB BOTH SIDES  
 2X4 @ 16" O.C FRAME WALL
  - W3C** TYPICAL INTERIOR FRAME WALL (SETTLING)  
 INT. PARTITION WALLS TO BE:  
 1/2" GWB BOTH SIDES  
 2X4 @ 16" O.C FRAME WALL  
 W/ SLIP JOINT @ TOP
  - FTG1** TYPICAL SPOT FOOTING  
 4"x4"x10" CONC. PAD  
 8"x8" CONC. PIER  
 W/ EMBEDDED METAL SADDLE BRACKET TO 8"x8" D-FIR POST TO SUPPORT BEAM
  - FTG2** TYPICAL SPOT FOOTING  
 3"x3"x10" CONC. PAD  
 10" DIA. SONOTUBE  
 W/ EMBEDDED METAL SADDLE BRACKET TO 8x8 D-FIR POST TO SUPPORT BEAM
  - FTG3** TYPICAL SPOT FOOTING  
 2"x2"x10" CONC. PAD  
 10" DIA. SONOTUBE  
 W/ EMBEDDED METAL SADDLE BRACKET TO 8x8 D-FIR POST TO SUPPORT BEAM
  - F1A** TYPICAL BASEMENT FLOOR  
 4" CONC. SLAB @ ALL LIVING SPACE ON 6 MIL POLY V.B. ON MIN. 4" RIGID INSULATION OR TO MIN. R-VALUE FOR LOCAL ENERGY CODE  
 4" COMPACT SAND OR GRAVEL
  - F2** TYPICAL FIRST FLOOR FRAMING  
 3/4" T&G PLY SUBFLOOR  
 1 7/8" TJI FL. JST @ 16" O.C.  
 CLG. FINISH TO OWNERS SPECS.
  - F3** TYPICAL SECOND FLOOR FRAMING  
 3/4" T&G PLYWOOD SUBFLOOR  
 2X12 @ 16" O.C. FL. JSTS.  
 W/ X-BRIDGING @ 7' MAX.  
 CLG. FINISH TO OWNERS SPECS.
  - R1** TYPICAL ROOF TO BE:  
 METAL CLADDING  
 ON ICE & WATER SHIELD OR #30 FELT  
 5/8" O.S.B. SHEATHING  
 W/ EDGE CLIPS BETWEEN 1 7/8" TJI @ 2' O.C. RAFTERS  
 R 38 MIN. BATT INSULATION  
 W/ 2.5" AIRSPACE (ROOF VENTILATION FROM SCREENED VENTED FASCIA TO VENTED RIDGE CAP)  
 6 MIL POLY V.B.  
 CLG. FINISH TO OWNERS SPECS.
  - R2** TYPICAL ROOF TO BE:  
 METAL CLADDING  
 ON #30 FELT  
 1X6 T&G DECKING  
 6X10 TIMBER RAFTERS

LOG BUILDER: KEALEY & TACKBERRY LOG HOMES  
 CLIENT: ROBERGE  
 TITLE: SECOND FLOOR PLAN  
 SCALE: 1/4" = 1'-0"  
 DATE: MAY 7, 2018  
 DRAWN BY: G.C.  
 CHECKED BY: C.C.  
 REVISION: REV. 1, REV. 2, REV. 3  
 DESCRIPTION:

R.C.M. Cad Design  
 Drafting Ltd.  
 RCM CAD DESIGN  
 PHONE: (827) 826-1888  
 www.loghomedesign.ca  
 rcmcad@loghomedesign.ca

NOTE:  
 COMPLETE SET OF PLANS TO BE PROVIDED BY ARCHITECT & STAMPEDE BY LICENSED ENGINEER  
 ALL DIMENSIONS TO BE VERIFIED ON SITE BY GENERAL CONTRACTOR  
 ALL DIMENSIONS ARE CONSTRUCTION TIME DIMENSIONS  
 IT IS THE SOLE RESPONSIBILITY OF THE GENERAL CONTRACTOR TO CHECK & VERIFY ALL DIMENSIONS & SPECIFICATIONS ON THIS SET  
 ALL LOG DIMENSIONS TO BE MEASURED AT MID SPAN  
 ALL LOG DIAMETER SIZE TO BE COMPLYING WITH ALL LOCAL BUILDING CODES AND PRACTICES

NOT FOR CONSTRUCTION