

TIMBER SIZES:
 RIDGE BEAMS: 6x16 SPF #1 BONDED TO 3 1/2"x14" PSL
 RAFTERS: 6x10 OR 4x12 SPF #1
 FLOOR JOISTS: 6x10 SPF #2 OR 6x8 SPF #1
 FLOOR BEAMS: 8x14 SPF #1
 POST: 8x8 SPF #1
NOTE: ALL TIMBERS FULL SIZE AS CALLED OUT

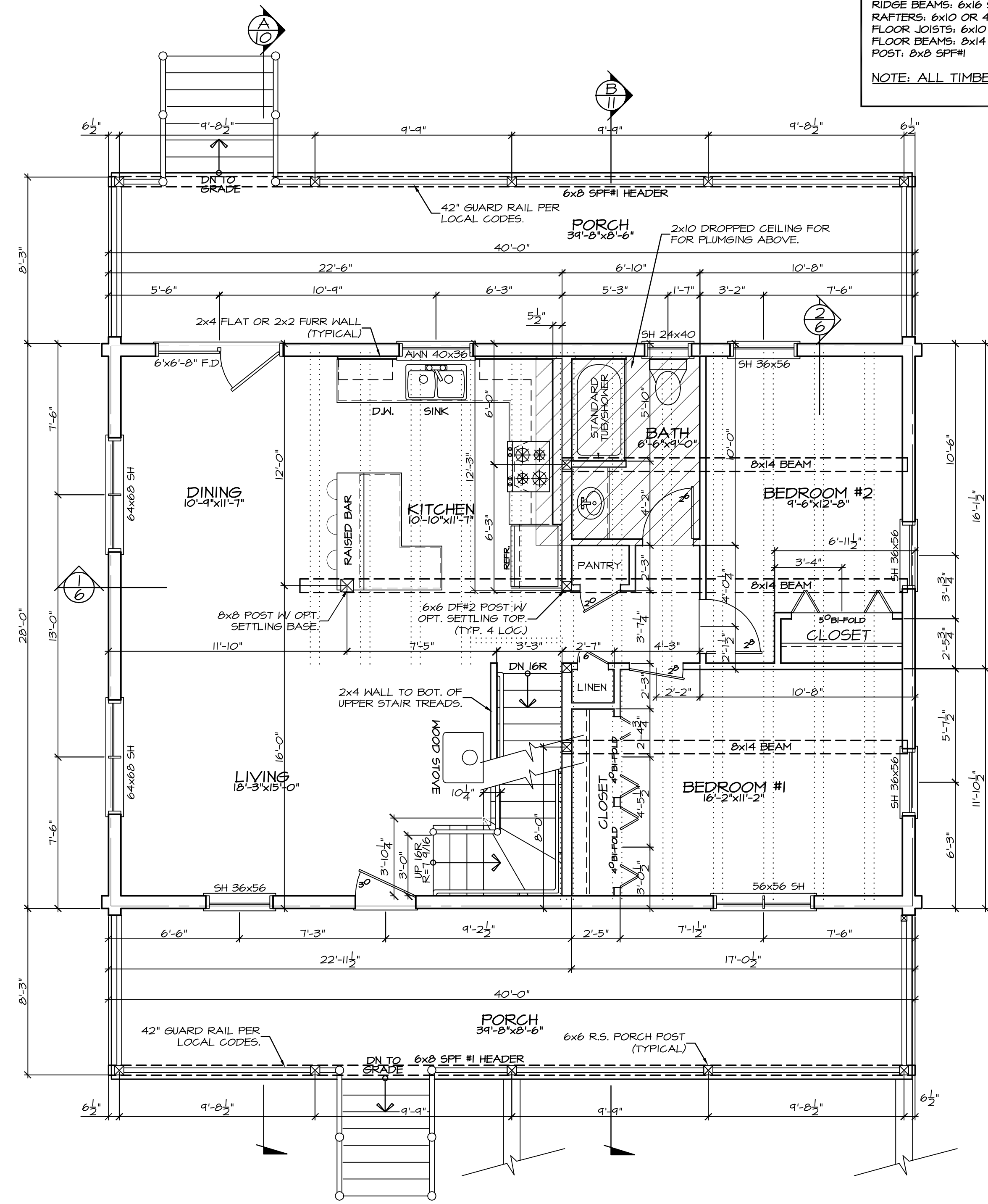

NOTE:
IF SETTLING DEVICES ARE NOT USED, CUT POSTS SHORT 1" PER 10'-0" OF VERTICAL WALL HEIGHT.

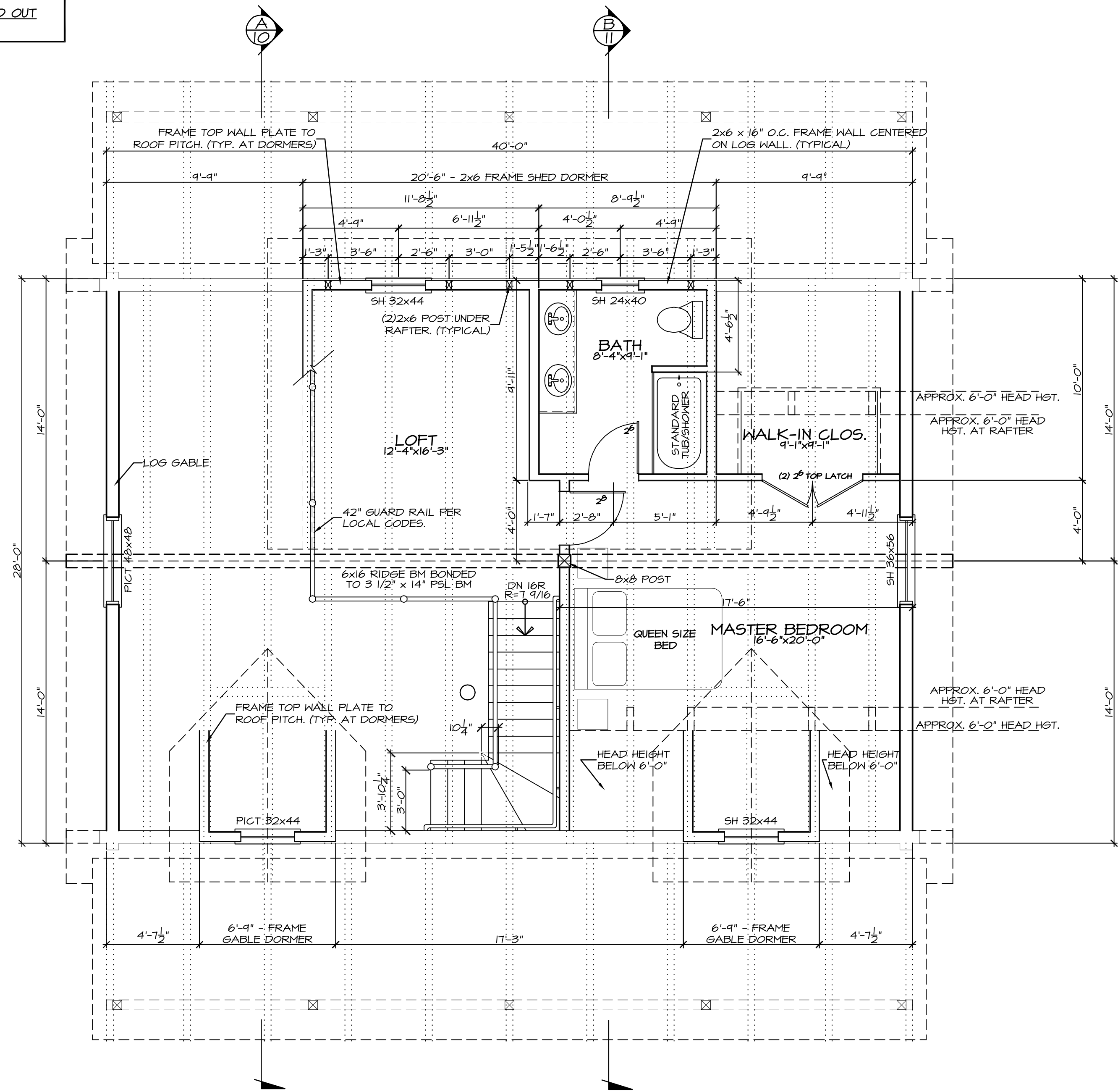

SQUARE FOOTAGE:	
MAIN FLOOR:	1120 SQ. FT.
UPPER FLOOR:	707 SQ. FT.
BASEMENT:	634 SQ. FT.
TOTAL:	1650 SQ. FT.
GARAGE:	486 SQ. FT.
PORCHS:	674 SQ. FT.
TOTAL UNDER ROOF :	2810 SQ. FT.

CONTRACTOR NOTE:
THE SPECIFICATIONS, WITHIN THIS PLAN SET ARE ACCURATE AS OF THE MOST RECENT DATE IN THE TITLE BLOCK. HOWEVER IT IS THE CONTRACTORS RESPONSIBILITY TO CONFIRM AND VERIFY ALL MEASUREMENTS & SPECIFICATIONS.

ALL WINDOW OPENINGS, LOG TRUSSES, LOG RAFTERS, POSTS AND GABLE ENDS REQUIRE FIELD TRIMMING.

PER SPECS SHEET #1	
DRAWN BY:	REV.
BDL	1-17-11
	1-17-11
	8-19-10 - BDL
	8-31-10 - BDL

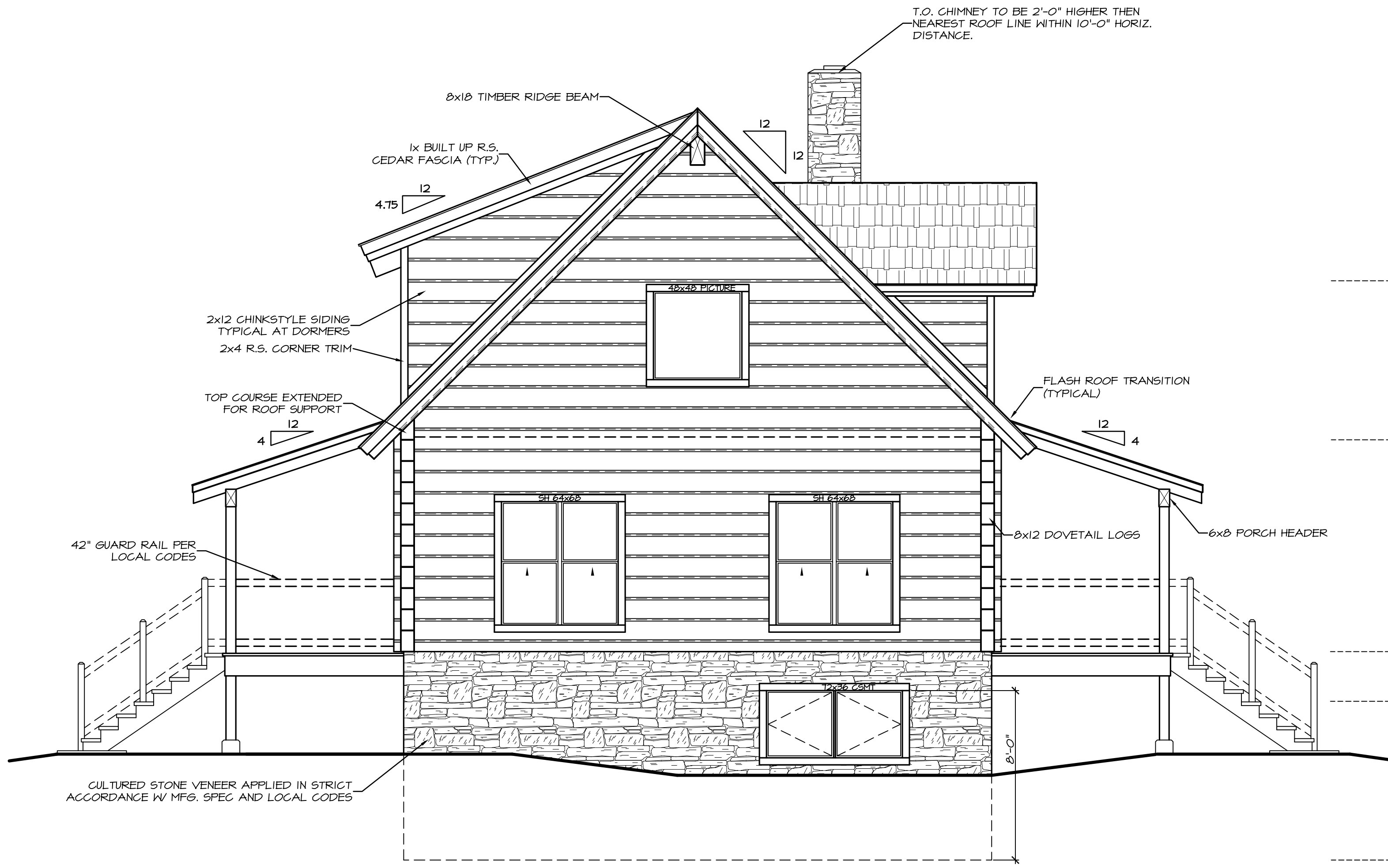

LEFT SIDE ELEVATION
SCALE: 1/4" = 1'-0"

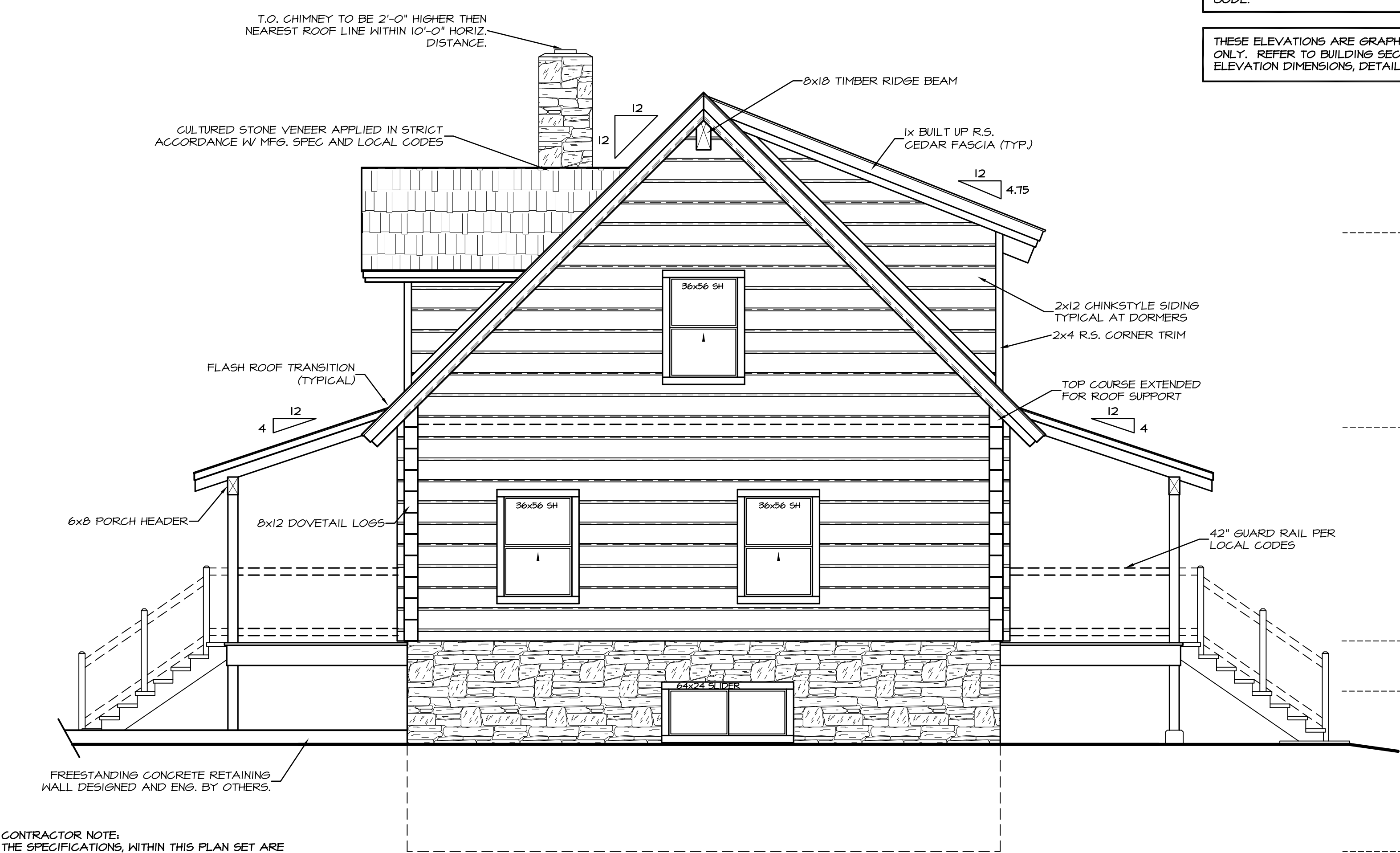

RIGHT SIDE ELEVATION
SCALE: 1/4" = 1'-0"

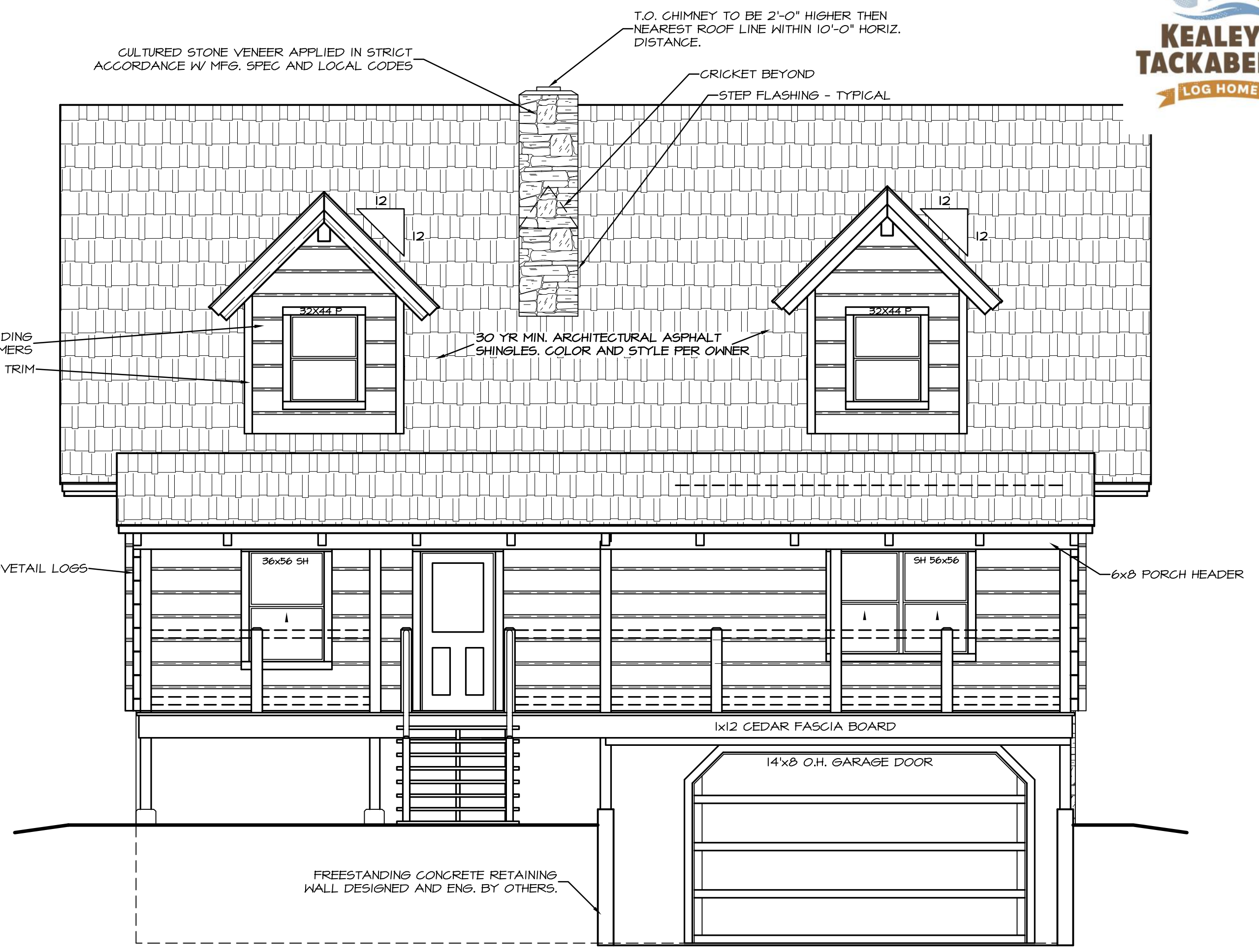

FRONT ELEVATION
SCALE: 1/4" = 1'-0"

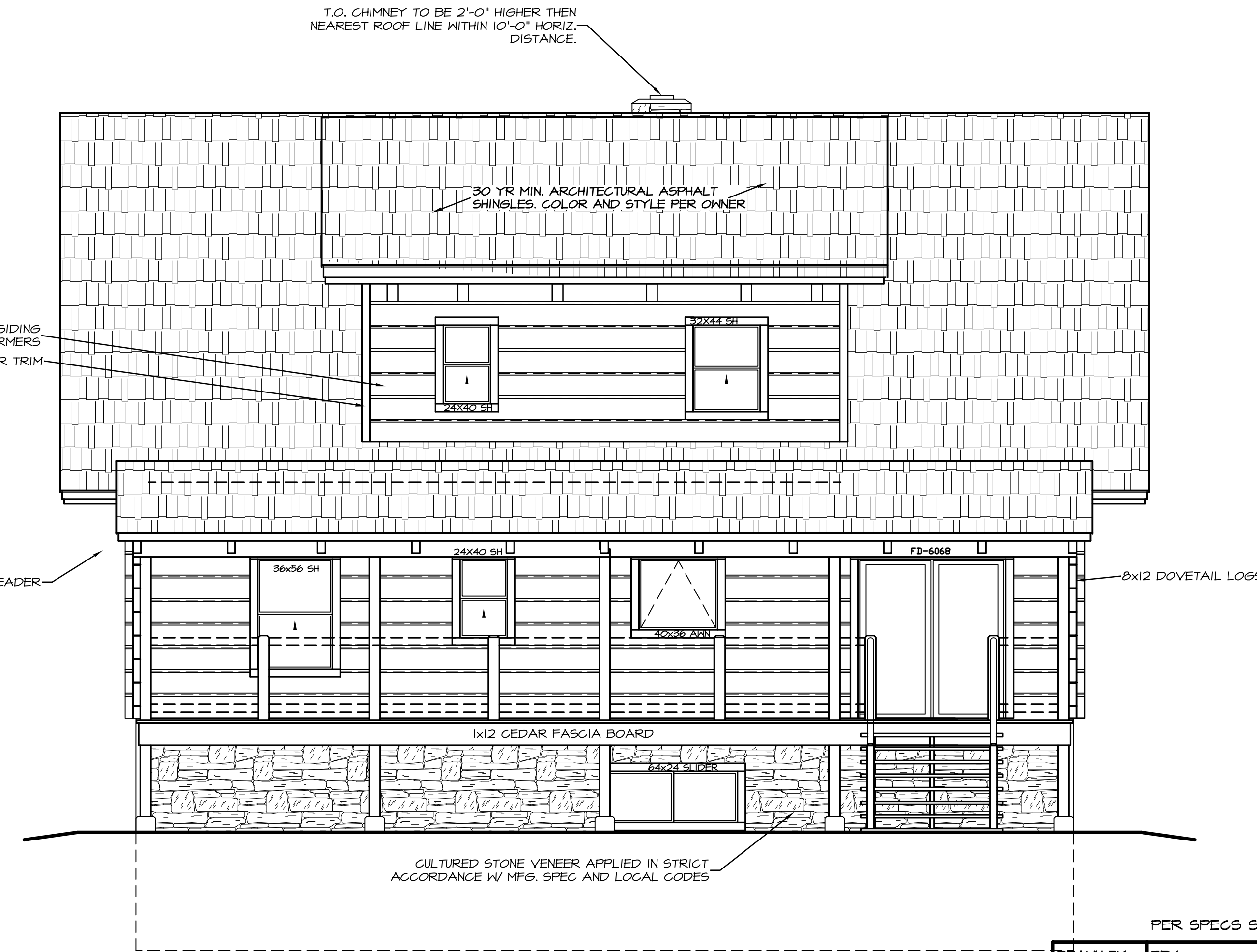

REAR ELEVATION
SCALE: 1/4" = 1'-0"

APPROXIMATE FINAL GRADE SHOWN. ACTUAL FINAL GRADE TO BE DETERMINED ON SITE PER OWNER & BUILDER. SLOPE AWAY FROM STRUCTURE PER CODE.

THESE ELEVATIONS ARE GRAPHIC REPRESENTATIONS ONLY. REFER TO BUILDING SECTION PAGE(S) FOR ELEVATION DIMENSIONS, DETAILS & STACK HEIGHTS.

CONTRACTOR NOTE:
THE SPECIFICATIONS, WITHIN THIS PLAN SET ARE ACCURATE AS OF THE MOST RECENT DATE IN THE TITLE BLOCK. HOWEVER IT IS THE CONTRACTORS RESPONSIBILITY TO CONFIRM AND VERIFY ALL MEASUREMENTS & SPECIFICATIONS.

PER SPECS SHEET #1	REV.	DATE
BDL	1-17-11	
	8-19-10 - BDL	
	8-31-10 - BDL	