

REAR ELEVATION
 SCALE: 1/4" = 1'-0"

APPROXIMATE FINAL GRADE SHOWN. ACTUAL FINAL GRADE TO BE DETERMINED ON SITE PER OWNER & BUILDER. SLOPE AWAY FROM STRUCTURE PER CODE.

THESE ELEVATIONS ARE GRAPHIC REPRESENTATIONS ONLY. REFER TO BUILDING SECTION PAGE(S) FOR ELEVATION DIMENSIONS, DETAILS & STACK HEIGHTS.

ALL WINDOW AND DOOR OPENINGS AND GABLE ENDS REQUIRE FIELD CUTTING.

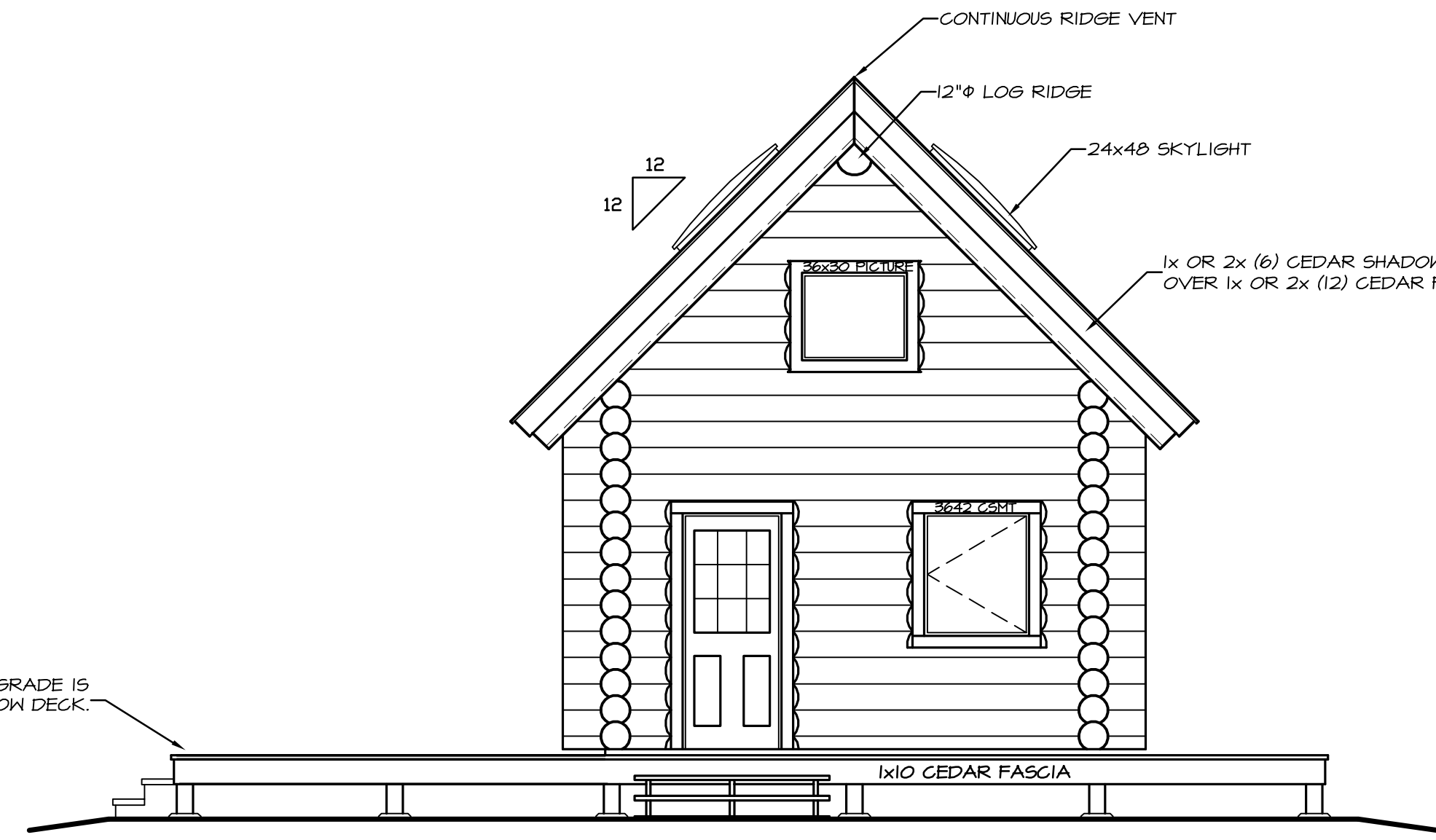

FRONT ELEVATION
 SCALE: 1/4" = 1'-0"

42" GUARD RAIL REQUIRED IF GRADE IS GREATER THEN 30" BELOW DECK.

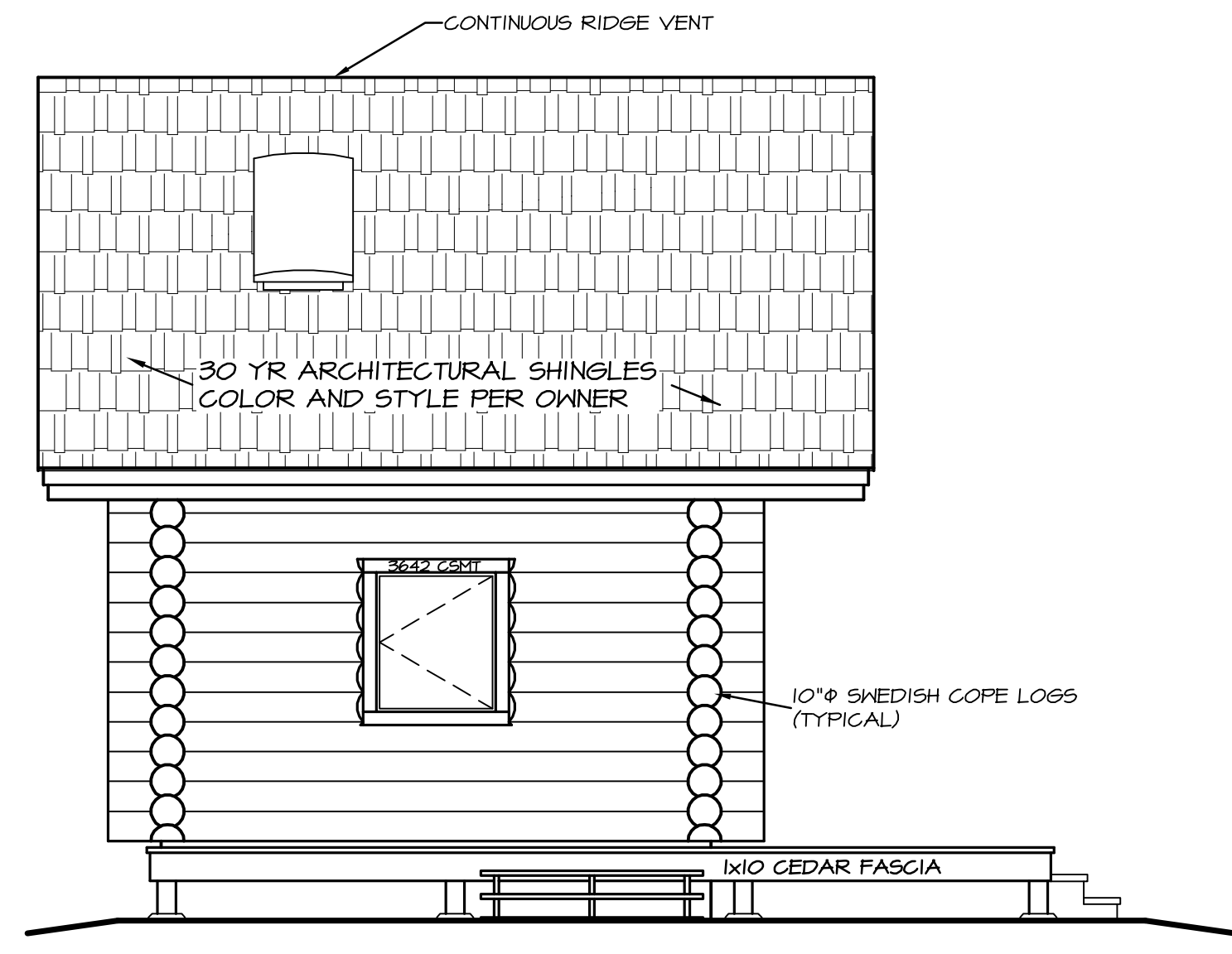

LEFT SIDE ELEVATION
 SCALE: 1/4" = 1'-0"

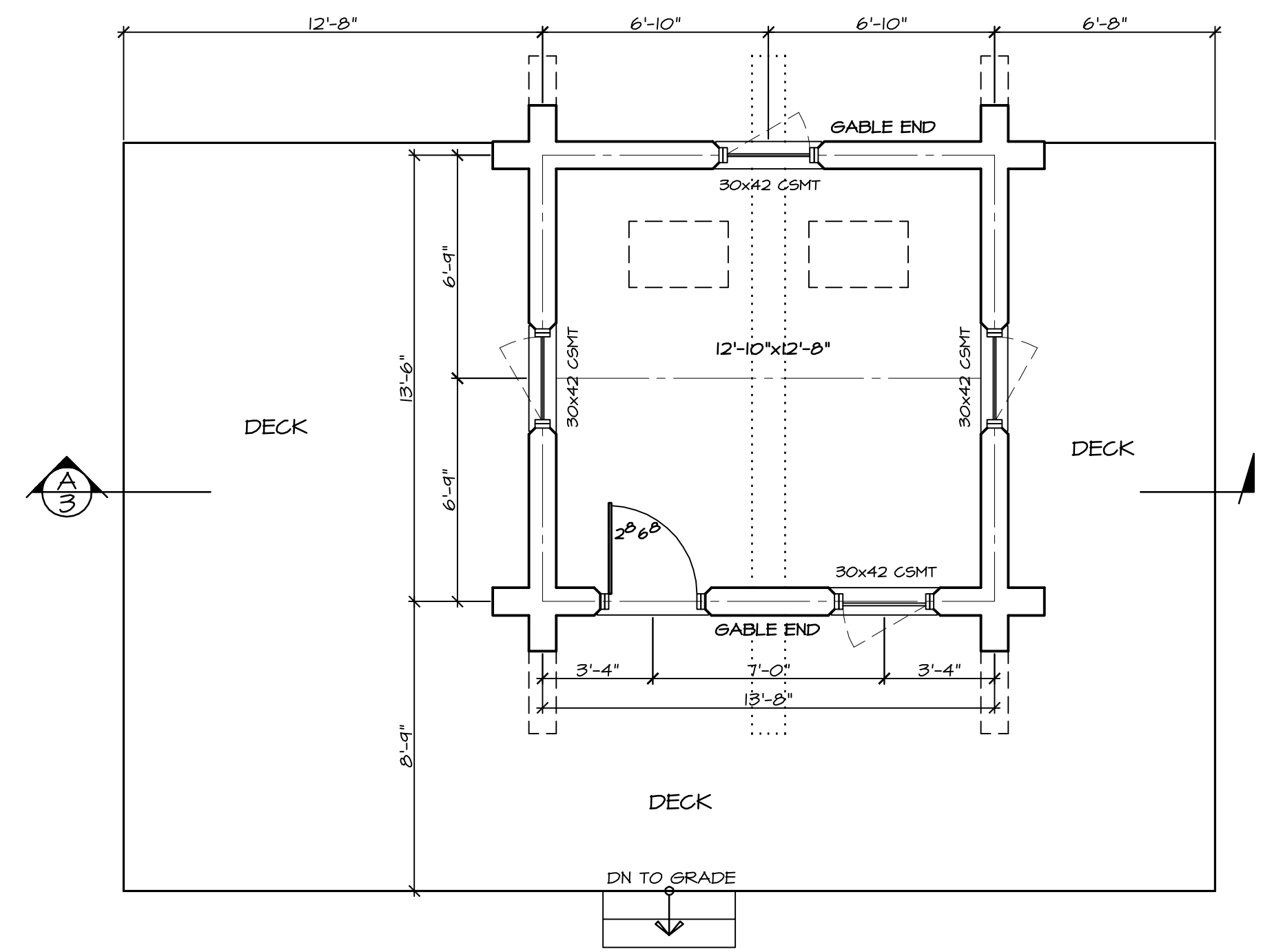

FLOOR PLAN
 SCALE: 1/4" = 1'-0"

SQUARE FOOTAGE:	
MAIN FLOOR:	185 SQ. FT.
DECK:	531 SQ. FT.

FIRE SUPPRESSION PLANS TO LOCAL CODES BY OTHERS IF REQUIRED.

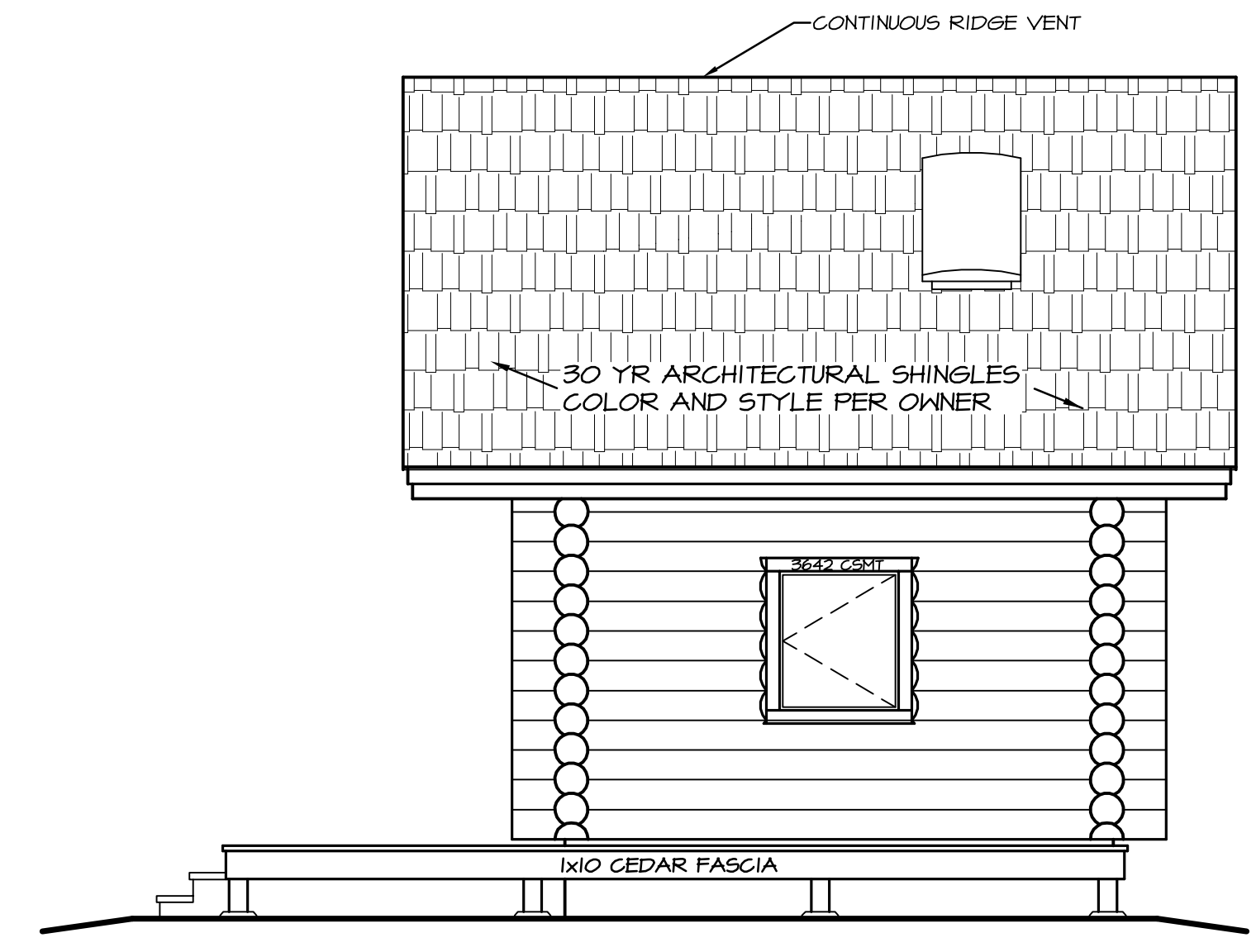

RIGHT SIDE ELEVATION
 SCALE: 1/4" = 1'-0"

ALL WINDOW OPENINGS, LOG TRUSSES, LOG RAFTERS, POSTS AND GABLE ENDS REQUIRE FIELD TRIMMING.

DRAWN BY:	REV.	SHEET
BDL	REV.	2 OF 6

CONTRACTOR NOTE:
 THE SPECIFICATIONS, WITHIN THIS PLAN SET ARE ACCURATE AS OF THE MOST RECENT DATE IN THE TITLE BLOCK. HOWEVER IT IS THE CONTRACTORS RESPONSIBILITY TO CONFIRM AND VERIFY ALL MEASUREMENTS & SPECIFICATIONS.

PER SPECS SHEET #1